Rudiments of Music

Standard tuning
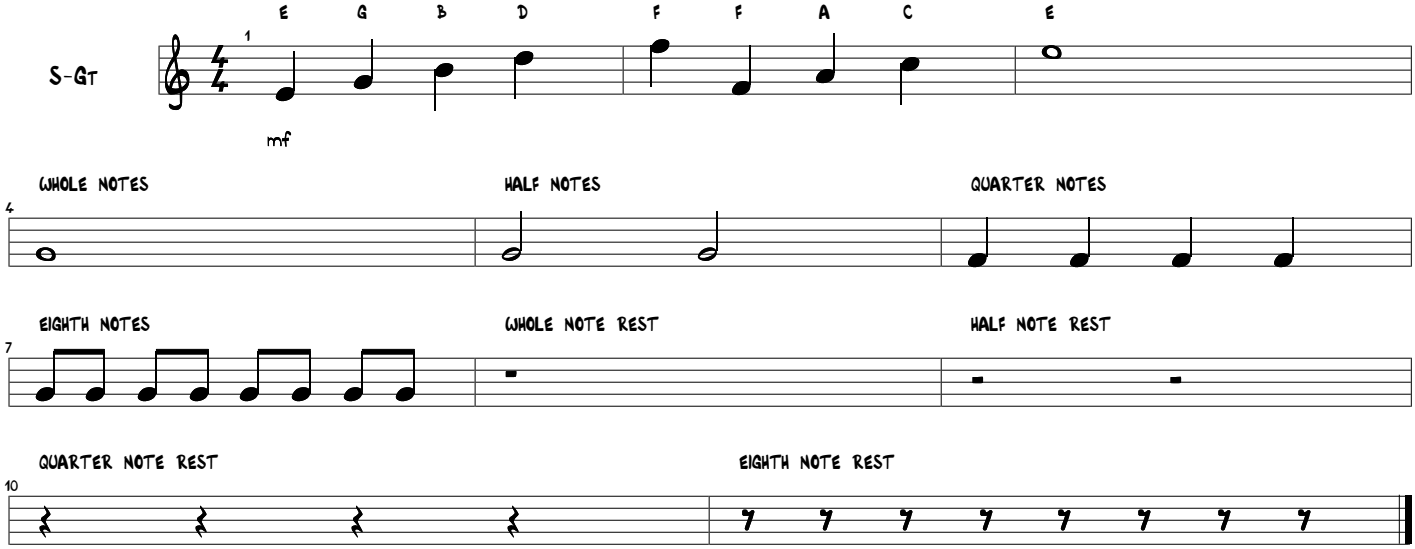
♩ = 120