Eric Johnson Style Pentatonic Lick

Standard tuning
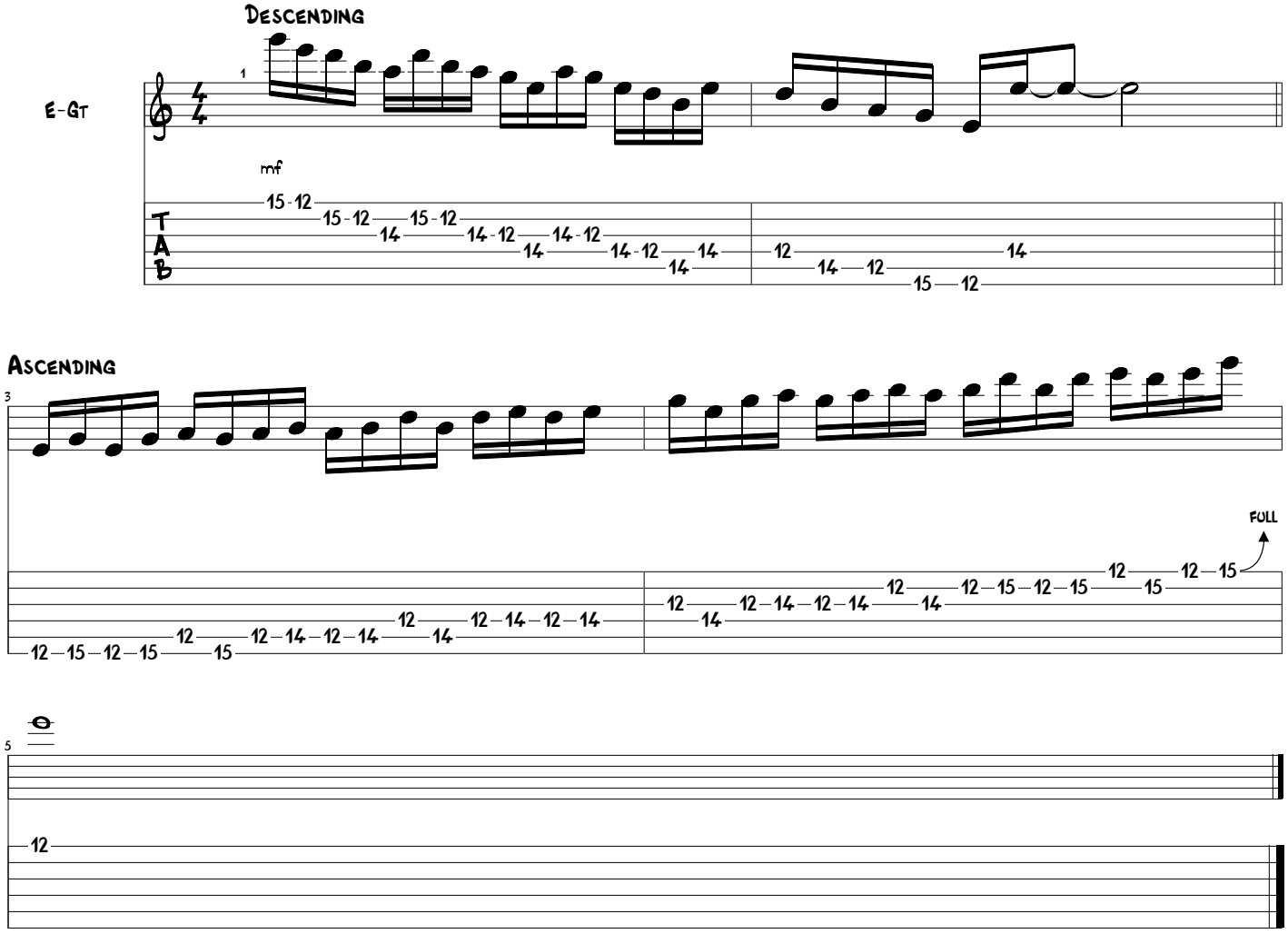
♩ = 120